



## needs

**Second**, from the information in the column to the right, summarise your judgement about the needs of the child and the family, noting any contrary views.

▶ living situation

▶ family and social relationships

▶ social and antisocial behaviour

▶ physical and psychological health

▶ education and employment

## circumstances

**First**, summarise the circumstances of the child and other family members in this column. Note any contrary views and any issues relating to parental needs and/or capacity.

fold

Please tick one of the nine categories. The information is necessary for the Department of Health **Children in Need data collection** census

- |  |  |   |
|--|--|---|
| <input type="checkbox"/> abuse or neglect                | <input type="checkbox"/> family dysfunction          | <input type="checkbox"/> child's disability |
| <input type="checkbox"/> socially unacceptable behaviour | <input type="checkbox"/> parental illness/disability | <input type="checkbox"/> low income         |
| <input type="checkbox"/> family under acute distress     | <input type="checkbox"/> absent parenting            | <input type="checkbox"/> other              |

## thresholds

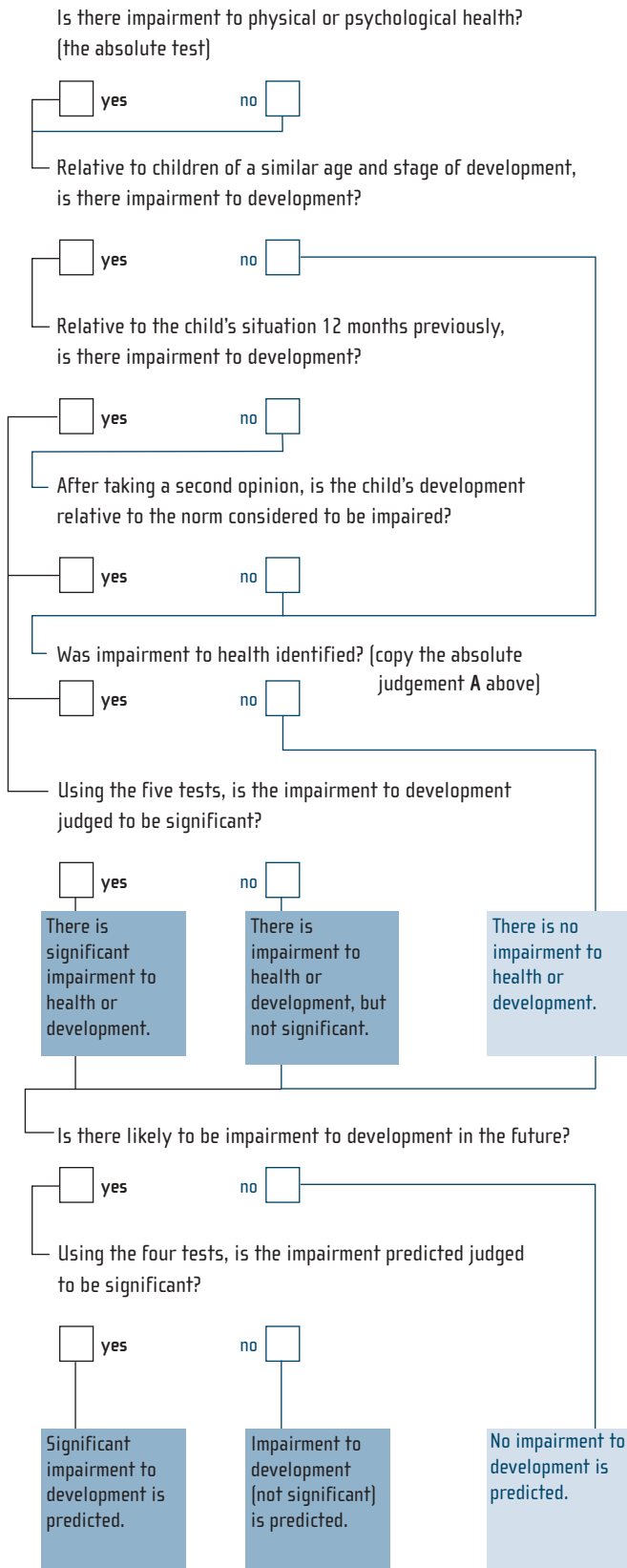

## outcomes

Under each heading choose an appropriate period in which the child's needs can be addressed. Say what outcomes can realistically be achieved by the end of this period.

▶ living situation \_\_\_\_\_

▶ family and social relationships \_\_\_\_\_

▶ social and antisocial behaviour \_\_\_\_\_

▶ physical and psychological health \_\_\_\_\_

▶ education and employment \_\_\_\_\_

options